

Patient report

Bio-Rad DATE: 02/20/2019
D-10 TIME: 03:51 AM
S/N: #DJ4I016123 Software version: 4.20-2
Sample ID: 10428209
Injection date 02/20/2019 03:40 AM
Injection #: 21 Method: HbA1c
Rack #: --- Rack position: 4

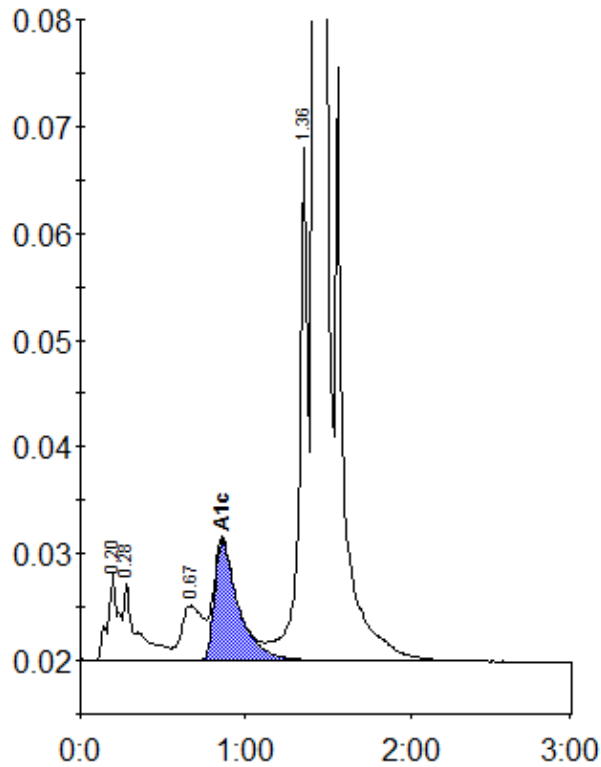

Peak table - ID: 10428209

| Peak | R.time | Height | Area | Area % |
|-------------|---------|--------|---------|--------|
| A1a | 0.20 | 8144 | 35107 | 1.2 |
| A1b | 0.28 | 7183 | 42503 | 1.4 |
| LA1c/CHb-1 | 0.67 | 5112 | 46253 | 1.6 |
| A1c | 0.86 | 11211 | 113526 | 5.5 |
| P3 | 1.36 | 48082 | 171527 | 5.8 |
| A0 | 1.42 | 886754 | 2572448 | 86.3 |
| Total Area: | 2981365 | | | |

| | |
|----------------|-----|
| Concentration: | % |
| A1c | 5.5 |